

ADA OTTOMAN
OUTDOOR COLLECTION



Ada is derived from the ancient Greek name Adalheidis. The lightly textured metal frame provides the stability and strength whilst maintaining a slender elegant appearance allowing the piece to integrate into any indoor or outdoor environment.



EDESIA OTTOMAN OUTDOOR VARIATIONS



BRUSHED ALUMINIUM



COM 1

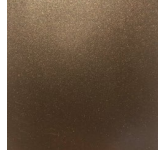

BRONZE FINISH



COM 1

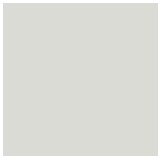

WHITE GREY
RAL 9002



COM 1



SIGNAL WHITE
RAL 9001



COM 1



CUSTOM RAL or
PANTONE
COLOUR



COM 1

Creating a natural flow between interior and exterior living the OUTDOOR COLLECTION provides our clients the same statement appeal of our trademark designs, known for texture and materiality, now in alternative construction, alfresco ready.

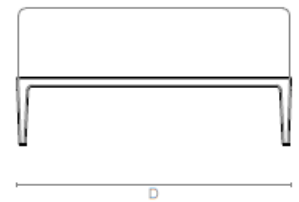
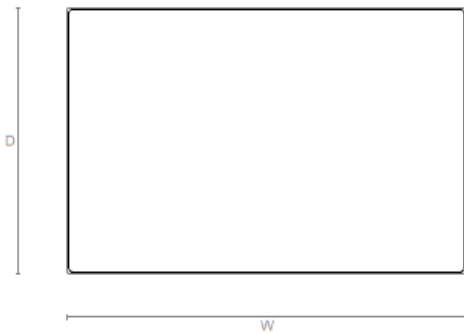

400mm H x 1200mm W x 800mm D x 400mm SH x 450mm SD
15.7in H x 47.2in W x 31.5in D x 15.7in SH x 17.7in SD

UPHOLSTERY SPECIFICATIONS

Plain fabric 54" wide: 5 metres | 5.5 yards

COL: 65 sq. ft of usable leather

Speciality COM, patterns, velvet or other: Please enquire

ESTIMATED LEAD TIME 14 to 16 weeks plus shipping

NOTES Bespoke sizes and finishes are available. Please enquire for quote and lead time