



DIMENSIONS

830mm H | 618mm W | 516mm D | 500mm SH | 410mm SD
 32.7" in" H | 24.3" in" W | 20.3" in" D | 19.7" in" SH | 16" in" SD

DESCRIPTION

The Lava chair as the name suggests is reminiscent of the molten rock that oozes from the earth forming soft folding ripples. Its this tactile texture that we have translated to the frame of the chairs

NOTES

This piece can be tailor made to bespoke sizes and finishes, please enquire for further details

FINISHES FABRIC



BASE



BRUSHED ALUMINIUM
MT.011

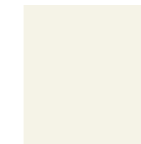

CREAM WHITE
RAL 9001
OR.002

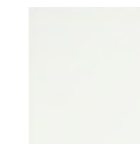

GREY WHITE
RAL 9002
OR.003

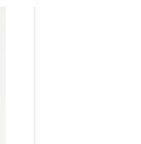

SIGNAL WHITE
RAL 9003
OR.004

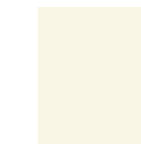

PEARL WHITE
RAL 1013
OR.005

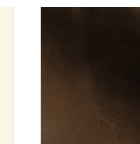

BRONZE POWDER
COATED
MT.016

FINISHES VARIATIONS

FBC London products are fabricated to the highest quality. The majority of finishes are made and finished by hand and thus some variation is to be expected. FBC London works closely with our fabricators to assure all the finishes are to our typical high standards and closely align to FBC master references. With finishes of natural material such as wood and stone inherent disparities in colour and grain pattern because of variations caused by nature, over which FBC London has no control. FBC London cannot guarantee exact colour, grain, or texture of wood or stone but will work closely with you as our client to highlight this where necessary.

FABRIC

Upholstered items may be ordered using customer's own fabric. COM plain fabric 137cm/54" in": 2m | 2.5 yards
 Speciality COM, Patterns, velvet or other: Please enquire.

LINE DRAWINGS

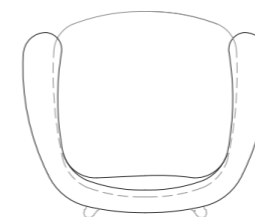

PLAN

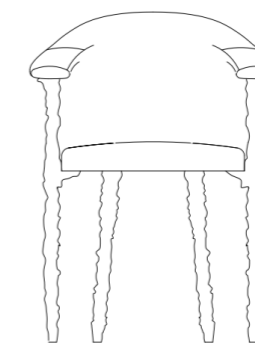

FRONT

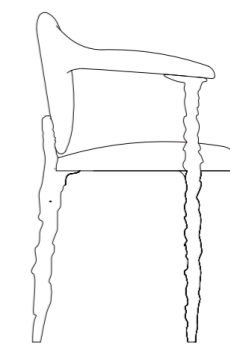

SIDE